

AP English Lang & Comp

with Ms. Woo



Description

In this course, students will read and annotate texts from a critical perspective to craft well-reasoned essays and thoughts.

The purpose of this course is to help students "write effectively and confidently in their college courses across the curriculum and in their professional and personal lives." (The College Board, AP English Course Description, p.6) The course is organized according to the requirements and guidelines of the current AP English Course Description, and therefore, students are expected to read critically, think analytically, and communicate clearly in both writing and speaking.

Materials Needed

- ☐ Charged school laptop
- ☐ Notebook paper
- ☐ Pencils or pens
- ☐ Highlighters
- ☐ Sticky notes



Units of Study

1. Rhetorical Situation & Claims and Evidence
2. Rhetorical Situation & Claims and Evidence
3. Claims and Evidence & Reasoning and Organization
4. Rhetorical Situation, Claims and Evidence, & Reasoning and Organization
5. Reasoning and Organization & Style
6. Claims and Evidence & Style
7. Rhetorical Situation, Claims and Evidence, & Style
8. Rhetorical Situation & Style
9. Claims and Evidence



AI Policy

You can use AI tools for checking grammar and spelling, brainstorming ideas, and other uses I will teach you, but not to write entire essays or assignments. You are required to write an explanation of how you used AI in your work at the bottom of all assignments. Misusing AI will be considered cheating and can result in a zero on the assignment. Use AI to help you learn, not to do the work for you.

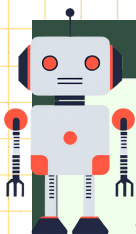

Contact

woora@boe.richmond.k12.ga.us

Join our Remind:

Period 1: @fgf36g

Period 3: @d69af3

Period 7: @8293hbc

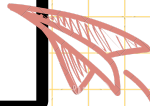

Cell Phone Policy

The official policy for Richmond County Schools is that use of personal electronic devices is not permitted during the school day. Cell phones, headphones, or iPads must remain completely out of sight for the entire class with no exceptions.

If you are seen with a device, it will be taken by an administrator and held in the front office.

See the official county cell phone policy for details.

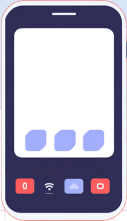

Expectations

Come to class with your laptop *charged* and ready to use.

Use the bathroom in-between classes rather than ask to go during class.

Do not bring food or drinks into the classroom. We don't want ants and water rings everywhere!

Work hard while you are *in* the classroom and there won't be any work to do at *home*.



Late Work

If your work is late because of sickness or absence, you have the same number of days to turn it in as days you missed (Missed 2 days? You have 2 days to turn it in).

Otherwise, late work will receive a 5-point penalty for each day it hasn't been submitted--to a maximum of 25 points off.

Most assignments will not be accepted more than 5 days late.



Learning Supports

Ouch! I failed that last assignment. Can I take it again?

You can reassess any Major Assignment! Come have a conversation about **WHEN/WHAT** you need to reassess with your teacher within 1 week of receiving your grade. Your teacher will schedule a time/date for your reassessment.

Can you tutor me one-on-one?

I am available to you by appointment only. Come talk to me beforehand or shoot me an email to schedule a date and time. I'm available for scheduling Mon-Fri, 3:10 PM - 3:50 PM